

3 Octave Scales and Arpeggios

Sam Araya

F# Major
Scale

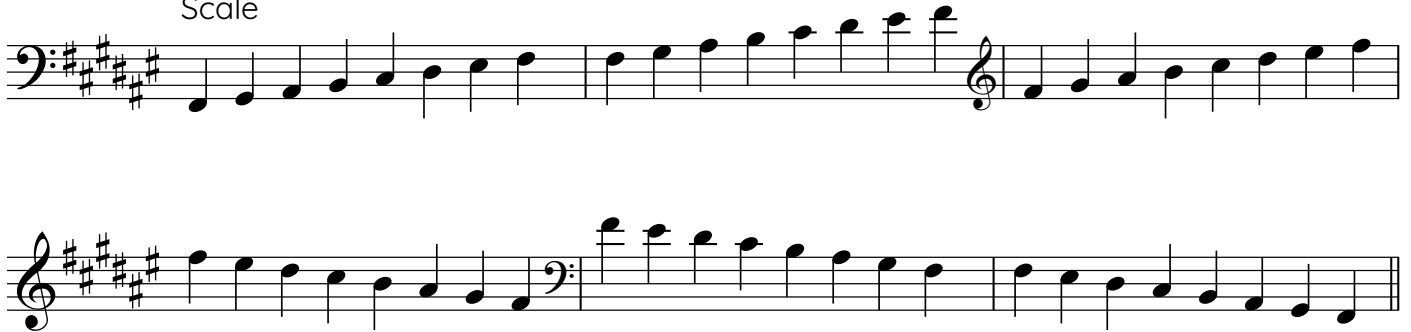

Arpeggio

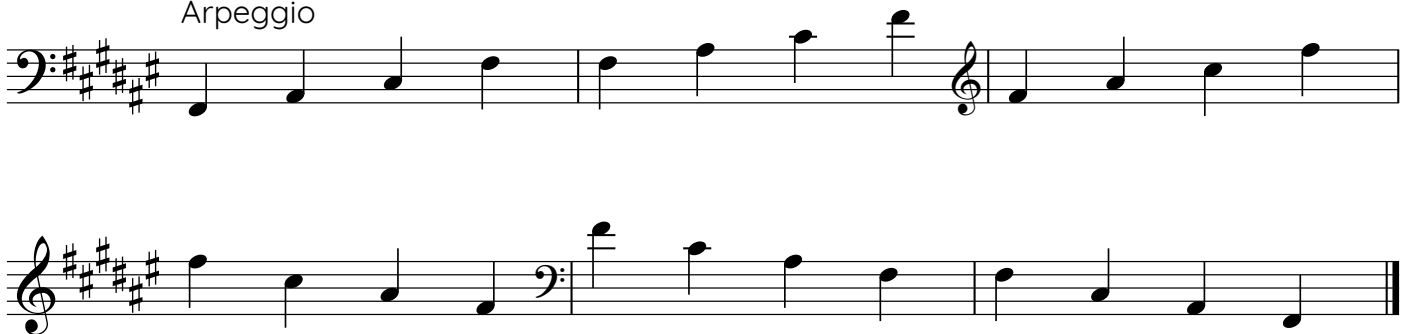

D# Minor
Natural Minor Scale

Harmonic Minor Scale

Melodic Minor Scale

Arpeggio

B Major
Scale

Arpeggio

G# Minor
Natural Minor Scale

Harmonic Minor Scale

Melodic Minor Scale

Arpeggio

E Major
Scale

Arpeggio

C# Minor
Natural Minor Scale

Harmonic Minor Scale

Melodic Minor Scale

Arpeggio

A Major
Scale

Arpeggio

F # Minor
Natural Minor Scale

Harmonic Minor Scale

Melodic Minor Scale

Arpeggio

D Major
Scale

Arpeggio

B Minor
Natural Minor Scale

Harmonic Minor Scale

Melodic Minor Scale

Arpeggio

G Major
Scale

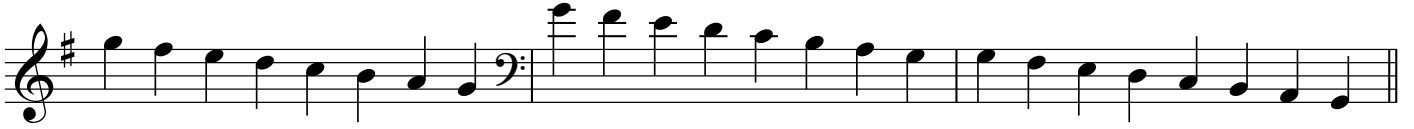

Arpeggio

E Minor

Natural Minor Scale

Harmonic Minor Scale

Melodic Minor Scale

Arpeggio

C Major
Scale

Arpeggio

A Minor
Natural Minor Scale

Harmonic Minor Scale

Melodic Minor Scale

Arpeggio

F Major
Scale

Arpeggio

D Minor
Natural Minor Scale

Harmonic Minor Scale

Melodic Minor Scale

Arpeggio

B \flat Major
Scale

Arpeggio

G Minor

Natural Minor Scale

Harmonic Minor Scale

Melodic Minor Scale

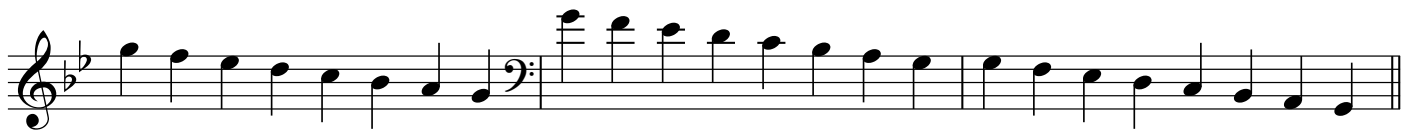

Arpeggio

E \flat Major
Scale

Arpeggio

C Minor

Natural Minor Scale

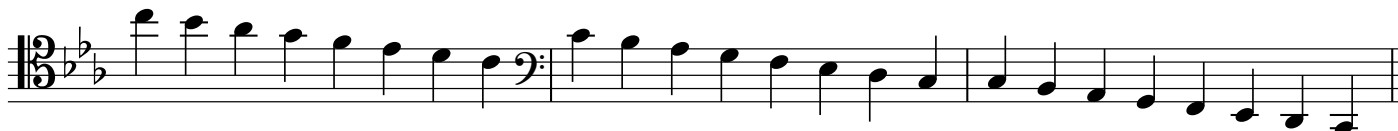

Harmonic Minor Scale

Melodic Minor Scale

Arpeggio

A \flat Major
Scale

Arpeggio

F Minor

Natural Minor Scale

Harmonic Minor Scale

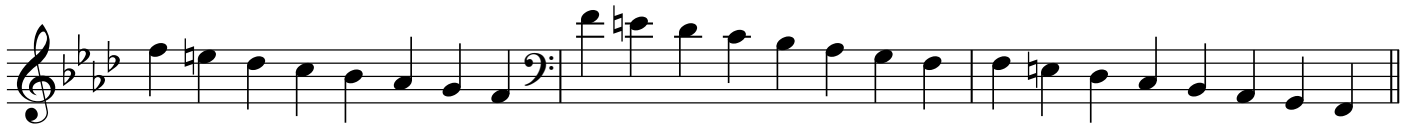

Melodic Minor Scale

Arpeggio

D \flat Major
Scale

Arpeggio

B \flat Minor
Natural Minor Scale

Harmonic Minor Scale

Melodic Minor Scale

Arpeggio

G \flat Major
Scale

Arpeggio

E \flat Minor
Natural Minor Scale

Harmonic Minor Scale

Melodic Minor Scale

Arpeggio

